

ESTADISTICAS DE PRODUCCION EN LITROS COMPARATIVA DEL MES

Referencia

12

Diciembre-10

| LINEA DE PRODUCTOS | Dic-06 | Variac. 06-07 | Dic-07 | Variac. 07-08 | Dic-08 | Variac. 08-09 | Dic-09 | Variac. 09-10 | Dic-10 |
|---------------------------------------|------------------|------------------------|------------------|---------------------------|------------------|-------------------------|------------------|-------------------------|------------------|
| AMARGOS, BITTER Y FERNET | 1.587.700 | 205.420 12,94% | 1.793.120 | -121.373 -6,77% | 1.671.747 | 40.336 2,41% | 1.712.084 | 1.044.944 61,03% | 2.757.028 |
| APERITIVOS, VERMOUTHS Y V. QUINADOS | 2.210.101 | 563.652 25,50% | 2.773.753 | -727.848 -26,24% | 2.045.905 | 335.160 16,38% | 2.381.065 | 564.919 23,73% | 2.945.984 |
| BEBIDAS ESPIRITUOSAS SECAS | 71.471 | 70.443 98,56% | 141.914 | -117.880 -83,06% | 24.034 | 61.550 256,10% | 85.584 | -27.744 -32,42% | 57.840 |
| BRANDY | - | - 0,00% | - | - 0,00% | - | - 0,00% | - | - 0,00% | - |
| CAÑAS | 82.378 | -49.172 -59,69% | 33.206 | -4.427 -13,33% | 28.779 | -28.779 -100,00% | - | - 0,00% | - |
| COÑAC | 20.500 | 7.850 38,29% | 28.350 | -28.350 -100,00% | - | 11.500 0,00% | 11.500 | 965 8,39% | 12.465 |
| GIN | 40.493 | -13.180 -32,55% | 27.313 | -15.406 -56,41% | 11.907 | 65.322 548,60% | 77.229 | -57.624 -74,61% | 19.605 |
| GINEBRA | 61.171 | -51.957 -84,94% | 9.214 | 64.246 697,27% | 73.460 | 9.600 13,07% | 83.060 | 17.440 21,00% | 100.500 |
| GRAPPA | - | - 0,00% | - | - 0,00% | - | 16.570 0,00% | 16.570 | -16.570 -100,00% | - |
| LICORES DULCES | 268.183 | 29.023 10,82% | 297.206 | 68.040 22,89% | 365.246 | 186.542 51,07% | 551.788 | -311.390 -56,43% | 240.399 |
| LICORES SECOS | 53.058 | -30.848 -58,14% | 22.210 | 10.070 45,34% | 32.280 | 10.320 31,97% | 42.600 | 26.300 61,74% | 68.900 |
| RON | 79.164 | -74.969 -94,70% | 4.195 | 4.805 114,54% | 9.000 | 11.127 123,63% | 20.127 | 52.421 260,45% | 72.548 |
| TEQUILA | - | - 0,00% | - | - 0,00% | - | - 0,00% | - | - 0,00% | - |
| VODKA | 133.637 | -8.781 -6,57% | 124.856 | -33.466 -26,80% | 91.390 | 202.351 221,41% | 293.741 | 4.352 1,48% | 298.092 |
| WHISKY | 497.136 | 22.250 4,48% | 519.386 | -262.655 -50,57% | 256.731 | 154.610 60,22% | 411.341 | 159.496 38,77% | 570.837 |
| SUBTOTAL | 5.104.992 | 669.731 13,12% | 5.774.723 | -1.164.244 -20,16% | 4.610.479 | 1.076.209 23,34% | 5.686.688 | 1.457.509 25,63% | 7.144.197 |
| BEB. ANALC. / BAJA GRAD. (0,5°a 9,9°) | 467.562 | 149.283 31,93% | 616.845 | 138 0,02% | 616.983 | 175.135 28,39% | 792.118 | 37.970 4,79% | 830.088 |
| TOTAL | 5.572.554 | 819.014 14,70% | 6.391.568 | -1.164.106 -18,21% | 5.227.462 | 1.251.344 23,94% | 6.478.806 | 1.495.479 23,08% | 7.974.285 |

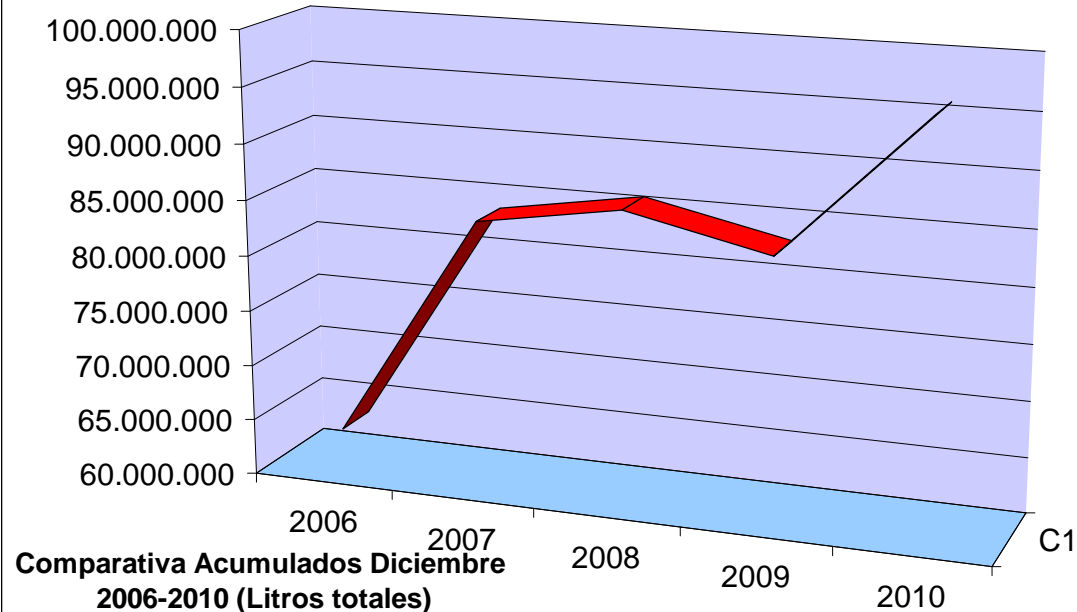
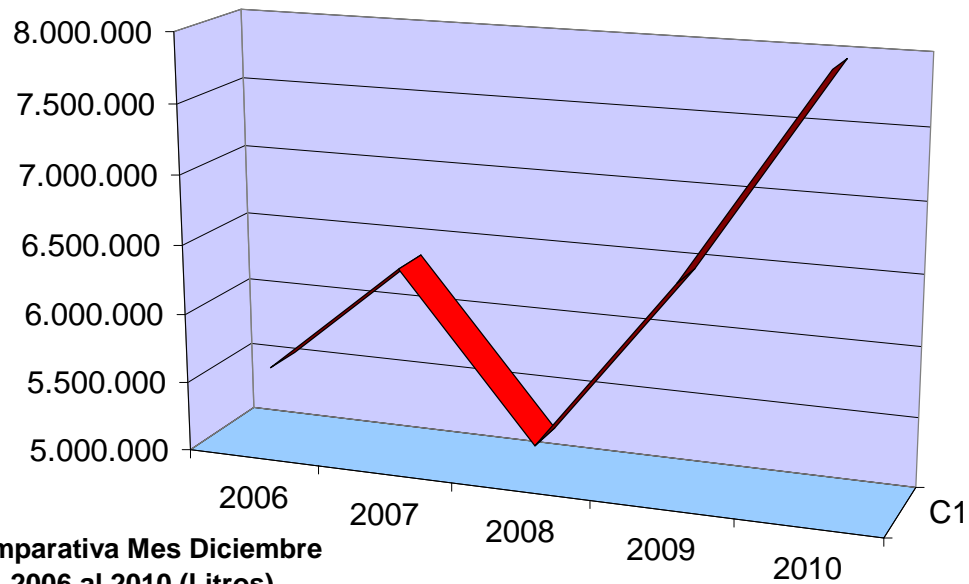

ESTADISTICA DE LITROS ACUMULADOS AL MES DE

Diciembre-10

| LINEA DE PRODUCTOS | Dic-06 | Variac. 06-07 | Dic-07 | Variac. 07-08 | Dic-08 | Variac. 08-09 | Dic-09 | Variac. 09-10 | Dic-10 |
|-------------------------------------|-------------------|---------------------------------|-------------------|-------------------------------|-------------------|---------------------------------|-------------------|---------------------------------|-------------------|
| AMARGOS, BITTER Y FERNET | 16.645.958 | 3.935.615 23,64% | 20.581.573 | 3.323.443 16,15% | 23.905.016 | 971.764 4,07% | 24.876.780 | 6.341.952 25,49% | 31.218.732 |
| APERITIVOS, VERMOUTHS Y V. QUINADOS | 23.079.064 | 6.918.276 29,98% | 29.997.339 | -599.505 -2,00% | 29.397.834 | -1.634.953 -5,56% | 27.762.881 | 2.087.286 7,52% | 29.850.167 |
| BEBIDAS ESPIRITUOSAS SECAS | 1.052.538 | 1.054.295 100,17% | 2.106.833 | 369.385 17,53% | 2.476.218 | -263.436 -10,64% | 2.212.782 | 821.252 37,11% | 3.034.034 |
| BRANDY | 14.274 | 920 6,45% | 15.194 | -15.194 -100,00% | - | - | - | - | - |
| CAÑAS | 383.718 | 302.882 78,93% | 686.600 | 4.248 0,62% | 690.848 | -77.493 -11,22% | 613.355 | 889.463 145,02% | 1.502.818 |
| COÑAC | 320.550 | -108.400 -33,82% | 212.150 | 81.515 38,42% | 293.665 | -58.158 -19,80% | 235.507 | -56.077 -23,81% | 179.430 |
| GIN | 361.185 | 34.150 9,45% | 395.335 | 3.696 0,93% | 399.031 | 64.761 16,23% | 463.792 | -41.569 -8,96% | 422.223 |
| GINEBRA | 497.205 | 785.367 157,96% | 1.282.572 | -429.790 -33,51% | 852.782 | 269.924 31,65% | 1.122.706 | 96.744 8,62% | 1.219.450 |
| GRAPPA | 54.600 | 19.250 35,26% | 73.850 | 31.759 43,00% | 105.609 | -35.409 -33,53% | 70.200 | -70.200 -100,00% | - |
| LICORES DULCES | 7.758.342 | 3.223.388 41,55% | 10.981.730 | -497.132 -4,53% | 10.484.598 | -1.064.368 -10,15% | 9.420.230 | 1.400.213 14,86% | 10.820.444 |
| LICORES SECOS | 1.015.339 | -129.299 -12,73% | 886.040 | -13.311 -1,50% | 872.729 | 105.633 12,10% | 978.362 | 205.115 20,97% | 1.183.477 |
| RON | 284.328 | 133.310 46,89% | 417.638 | -246.793 -59,09% | 170.845 | 45.981 26,91% | 216.826 | 135.769 62,62% | 352.594 |
| TEQUILA | 13.554 | -13.554 -100,00% | - | - | - | - | - | 12.800 0,00% | 12.800 |
| VODKA | 1.223.572 | 549.501 44,91% | 1.773.073 | 189.643 10,70% | 1.962.715 | -84.337 -4,30% | 1.878.378 | 597.770 31,82% | 2.476.148 |
| WHISKY | 6.431.211 | 1.067.535 16,60% | 7.498.746 | -725.806 -9,68% | 6.772.940 | -785.425 -11,60% | 5.987.515 | 1.830.668 30,57% | 7.818.183 |
| SUBTOTAL | 59.135.438 | 17.773.235 30,06% | 76.908.672 | 1.476.158 1,92% | 78.384.830 | -2.545.515 -3,25% | 75.839.314 | 14.251.185 18,79% | 90.090.499 |
| BEBIDAS BAJA GRAD. 0,5 a 0,9° | 4.477.373 | 2.488.592 55,58% | 6.965.964 | 654.460 9,40% | 7.620.425 | -247.346 -3,25% | 7.373.078 | -1.401.408 -19,01% | 5.971.670 |
| TOTAL | 63.612.810 | 20.261.826 31,85% | 83.874.637 | 2.130.618 2,54% | 86.005.254 | -2.792.862 -3,25% | 83.212.393 | 12.849.777 15,44% | 96.062.169 |

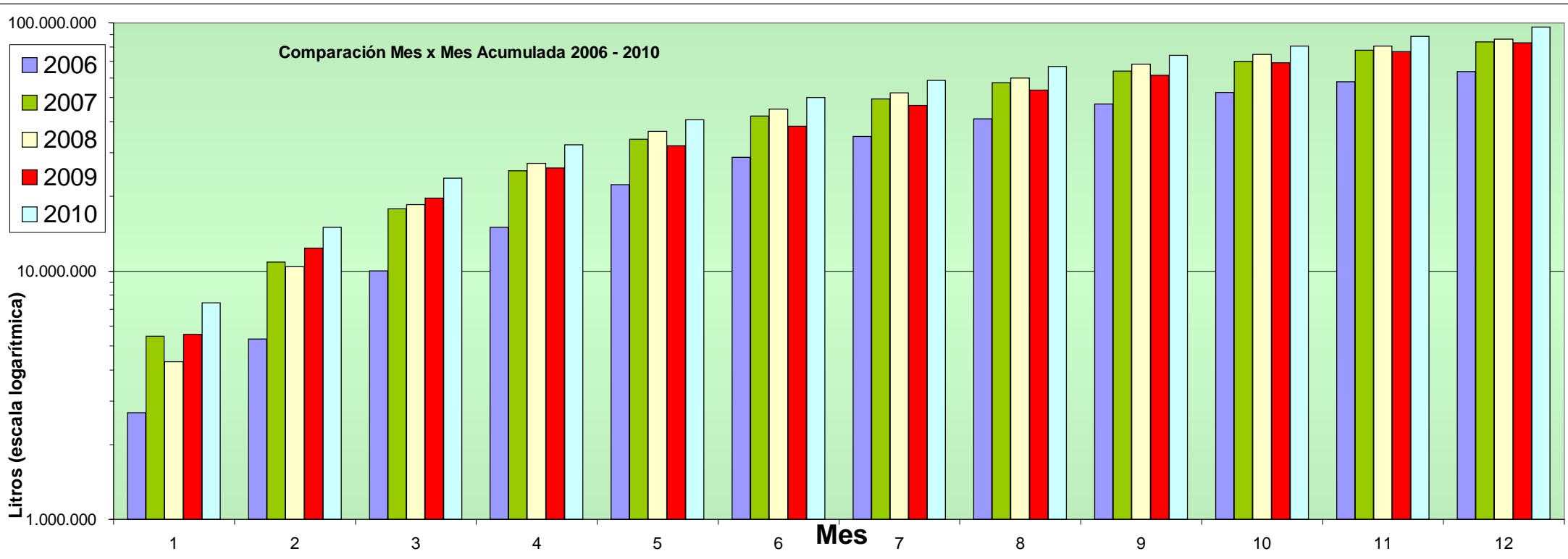

ESTADISTICA DE PRODUCCION EN LITROS MES X MES AÑOS 2005 A 2009
Diciembre-10

Datos Mensuales no acumulados

